

IOSCO COUNTY

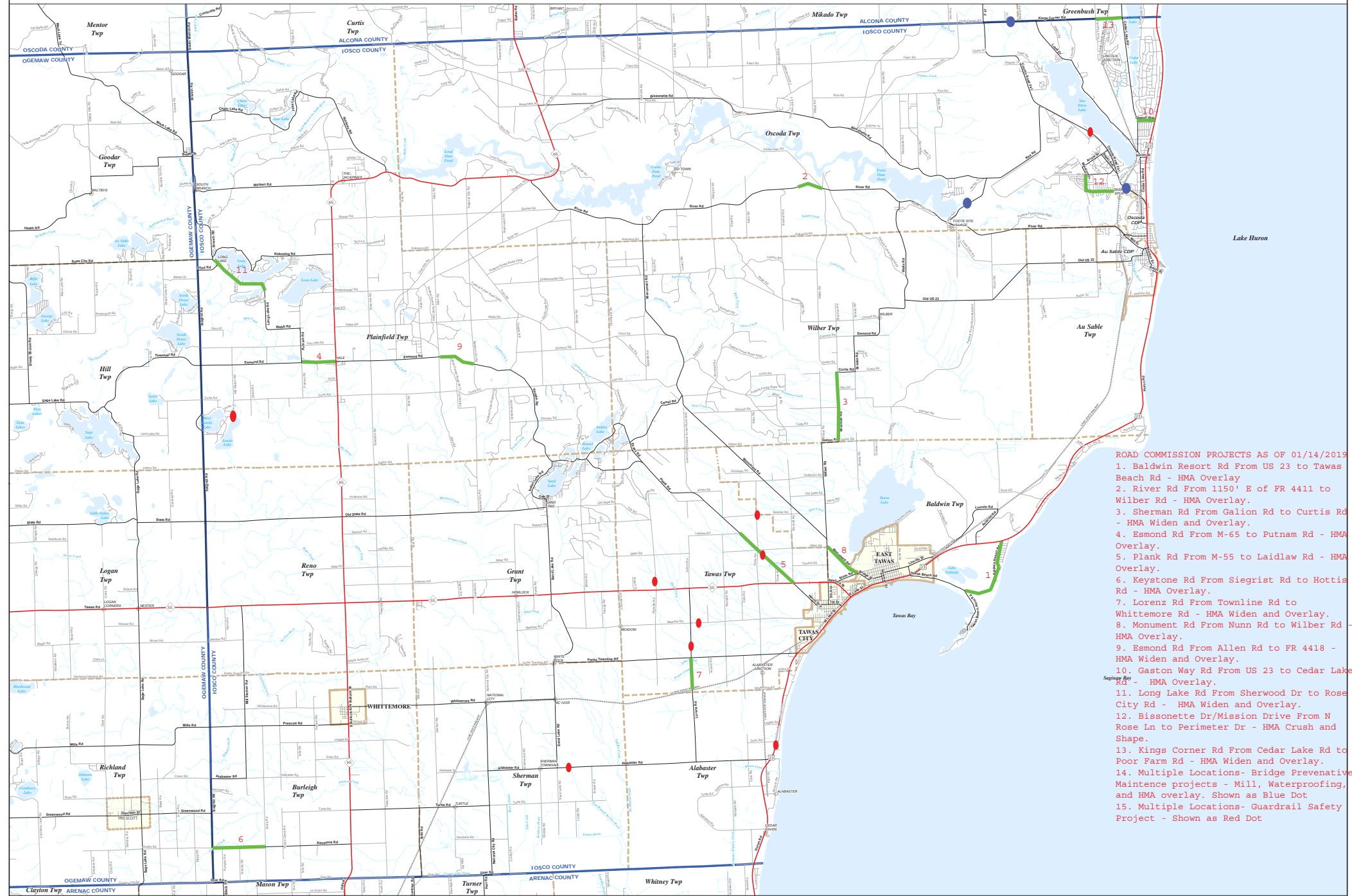

- ROAD COMMISSION PROJECTS AS OF 01/14/2019
1. Baldwin Resort Rd From US 23 to Tawas Beach Rd - HMA Overlay
 2. River Rd From 1150' E of FR 4411 to Wilber Rd - HMA Overlay.
 3. Sherman Rd From Galion Rd to Curtis Rd - HMA Widen and Overlay.
 4. Esmond Rd From M-65 to Putnam Rd - HMA Overlay.
 5. Plank Rd From M-55 to Laidlaw Rd - HMA Overlay.
 6. Keystone Rd From Siegrist Rd to Hottis Rd - HMA Overlay.
 7. Lorenz Rd From Townline Rd to Whittemore Rd - HMA Widen and Overlay.
 8. Monument Rd From Nunn Rd to Wilber Rd - HMA Overlay.
 9. Esmond Rd From Allen Rd to FR 4418 - HMA Widen and Overlay.
 10. Gaston Way Rd From US 23 to Cedar Lake Rd - HMA Overlay.
 11. Long Lake Rd From Sherwood Dr to Rose City Rd - HMA Widen and Overlay.
 12. Bissonette Dr/Mission Drive From N Rose Ln to Perimeter Dr - HMA Crush and Shape.
 13. Kings Corner Rd From Cedar Lake Rd to Poor Farm Rd - HMA Widen and Overlay.
 14. Multiple Locations- Bridge Preventative Maintenance projects - Mill, Waterproofing, and HMA overlay. Shown as Blue Dot
 15. Multiple Locations- Guardrail Safety Project - Shown as Red Dot

Source: 2009 TIGER/Line, U.S. Census Bureau, Michigan Geographic Framework, v10a

0 0.5 1 2 Miles

Legend

